

NARSINGI VILLAGE REPORT MEDAK DISTRICT

13th NOV 2015 to 18th NOV 2015

Amanpreet Singh | IPoS

Illakiya Arun Ranga Rajan | IPS

Garima Kapoor | ISS

Sonal Ramesh | IES

Suman W M Sivachar | IFS

Contents

- **Introduction**
- **PRA Tools**
- **Mobility Diagram**
- **Livelihood creation**
- **SHGs**
- **Education**
- **Healthcare**
- **Aanganwadi**
- **Water & Sanitation**
- **SWOT**
- **Conclusion**

Village	Narsingi
District	Medak
State	Telangana
Gram Panchayat	Major
Habitat	Vallabhpur
Wards	14

Introduction

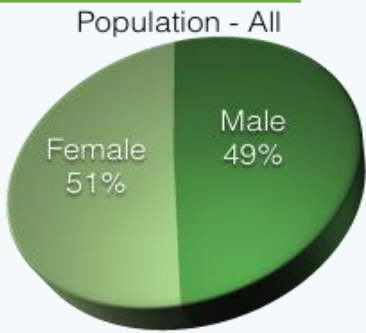

Population (2011 Census)	All	SC	ST	Literacy
Male	3656	531	28	2526
Female	3774	569	28	1803
Total	7430	1100	56	4329

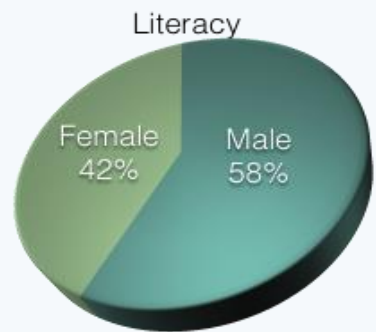
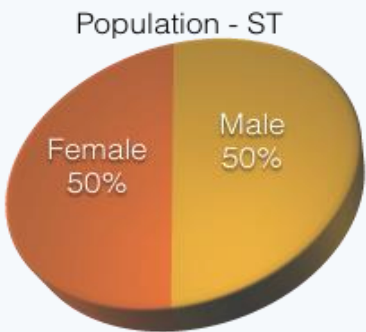
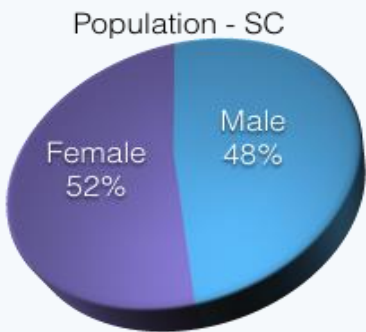

Transact Walk

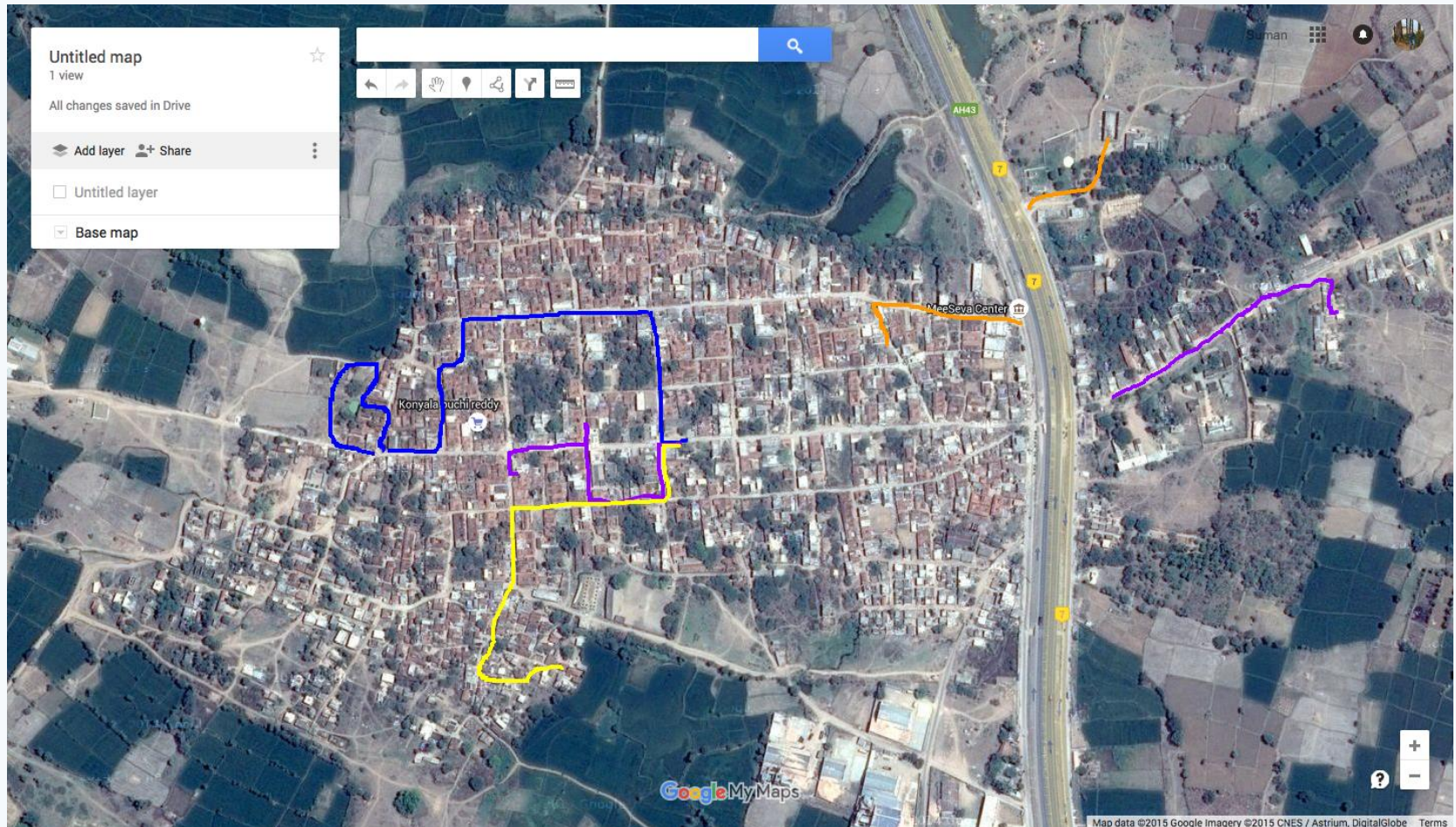

Timeline

Late 1940s: National Highway - single road

1960s: Primary Health Centre (PHC) established in village

Late 1960s to Mid 1970s: Electrification of village, underground tap water, post office, primary school

1970: State Bank of India (SBI) branch established

1983 to 1990: Village roads constructed

Mid 1990s: Water tank constructed

2000s: Secondary school established

2006 to 2007: Four laning of National Highway



Number of significant works done in village

Resource & Social Map



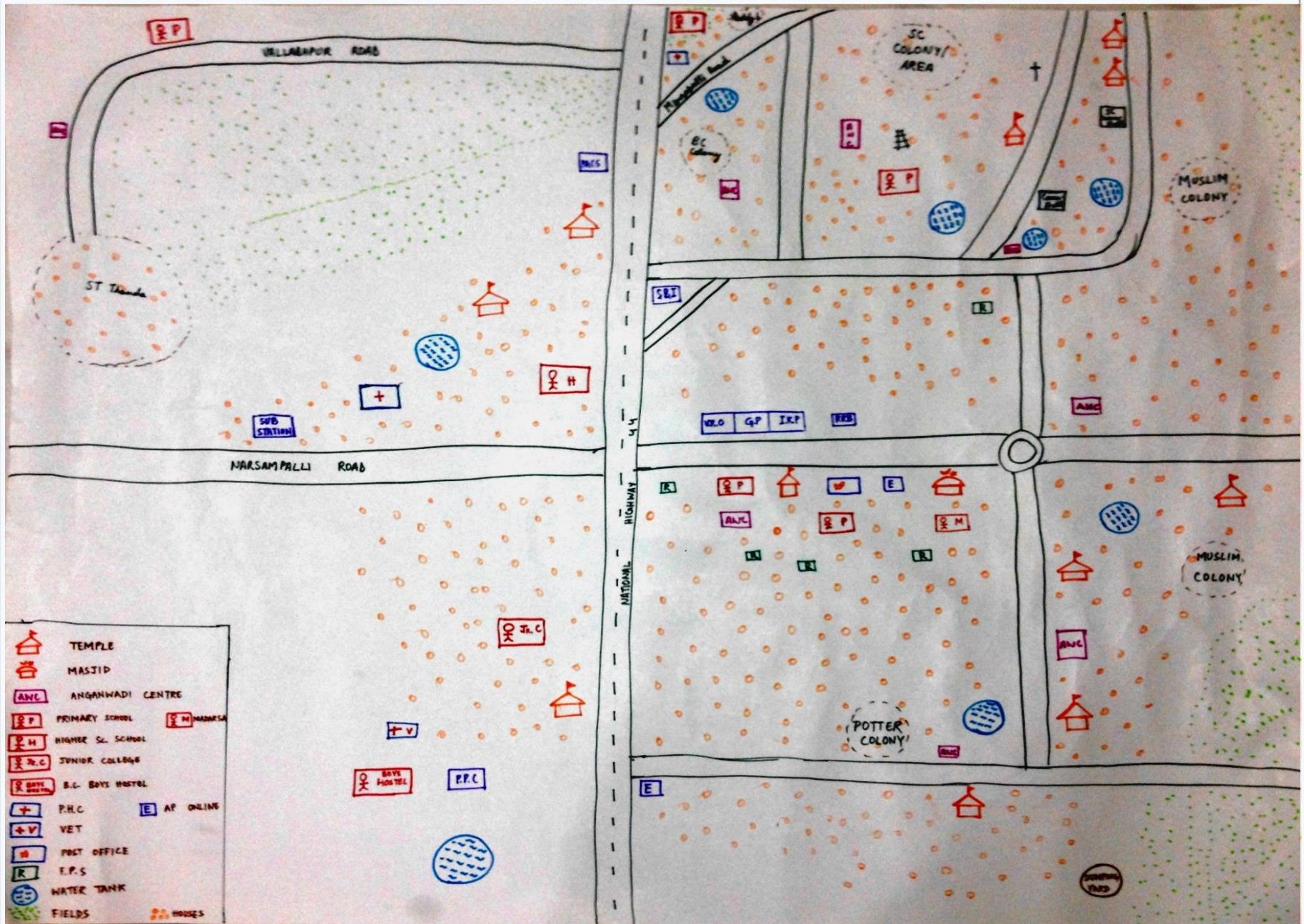

- | | |
|--|-------------------|
| | TEMPLE |
| | MASJID |
| | ANGANWADI CENTRE |
| | PRIMARY SCHOOL |
| | HIGHER SE. SCHOOL |
| | JUNIOR COLLEGE |
| | B.L. BOYS HOSTEL |
| | P.H.C. |
| | VET |
| | POST OFFICE |
| | F.P.S. |
| | WATER TANK |
| | FIELDS |
| | HOUSES |

Resources Mapped	Social Markings
Water bodies	AWCs
Water tanks	Fair Price Shops
Fields	Community halls
Irrigation works	Banks
Drinking water	Schools & College
Forest land	Temple, Mosque and Church
	Madrassa
	Houses

Seasonality

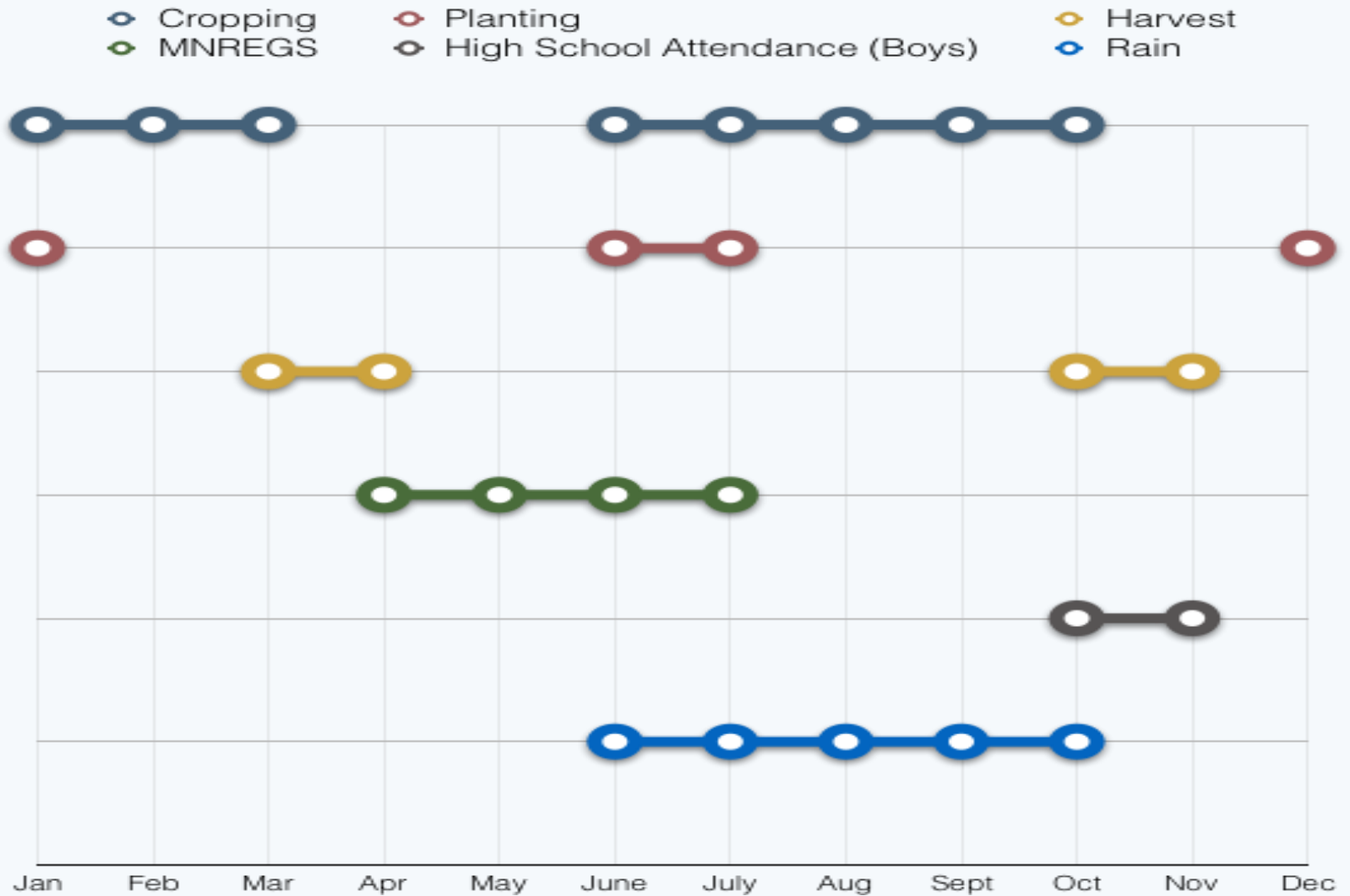

Problem Prioritization Matrix

Area	Katke Colony	Bada Katke Colony (Qureshi Galli)	SC Colony	ST Colony	Post Office Area	Kammara (Potters') Colony	Total	Rank
Education	7	8	8	9	7	9	48	10
Employment	4	3	4	2	4	1	18	1
House	10	10	3	1	10	10	44	8
MNREGA schemes	6	6	5	3	5	2	27	4
Public Health care	8	4	9	8	8	4	41	7
Road	2	1	7	5	2	3	20	3
Sanitation, drains, toilet	5	2	1	4	1	5	18	1
Street Light & Electricity	3	7	6	7	9	8	40	6
Veterinary health	9	5	10	10	6	6	46	9
Water	1	9	2	6	3	7	28	5

Priority

Prioritization matrix (lower score is higher priority)



Venn Diagram

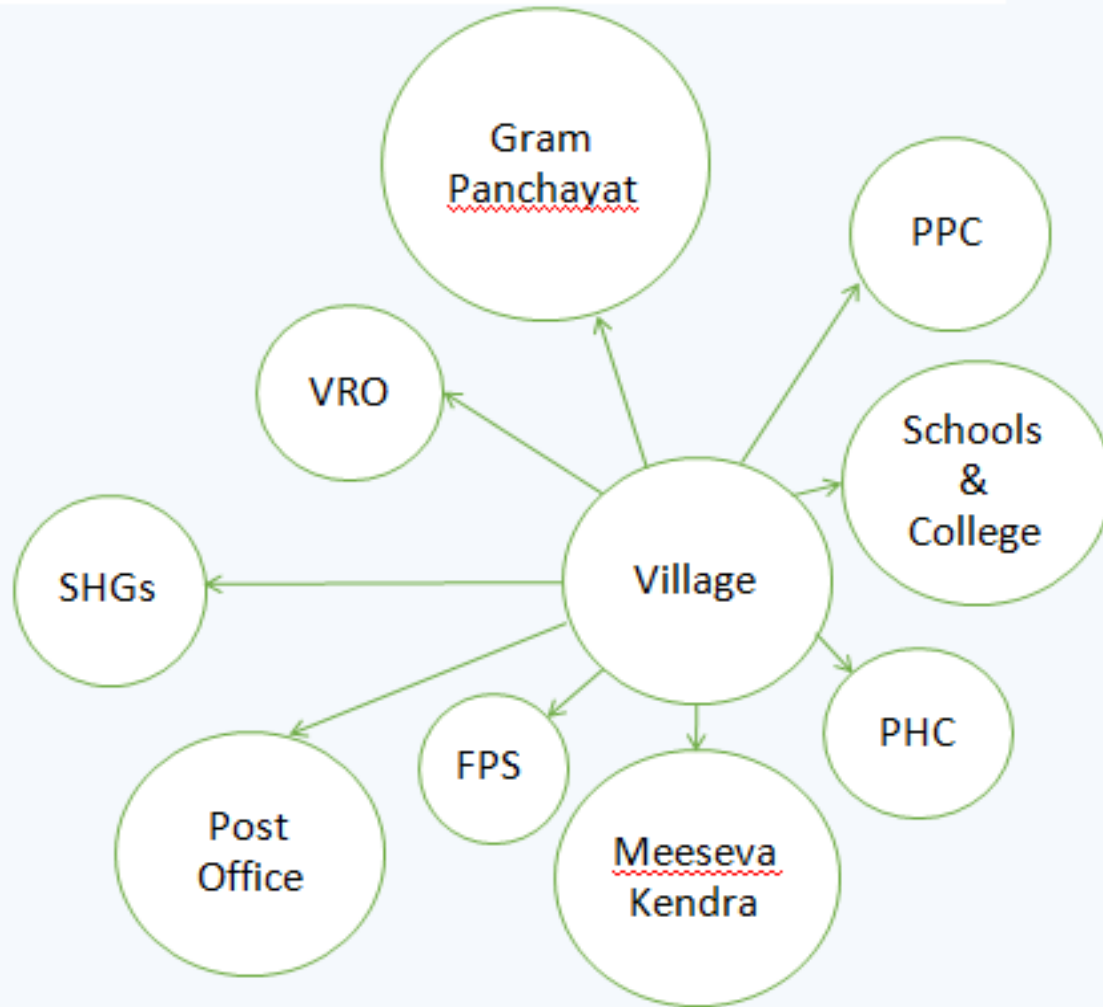

Mobility Diagrams

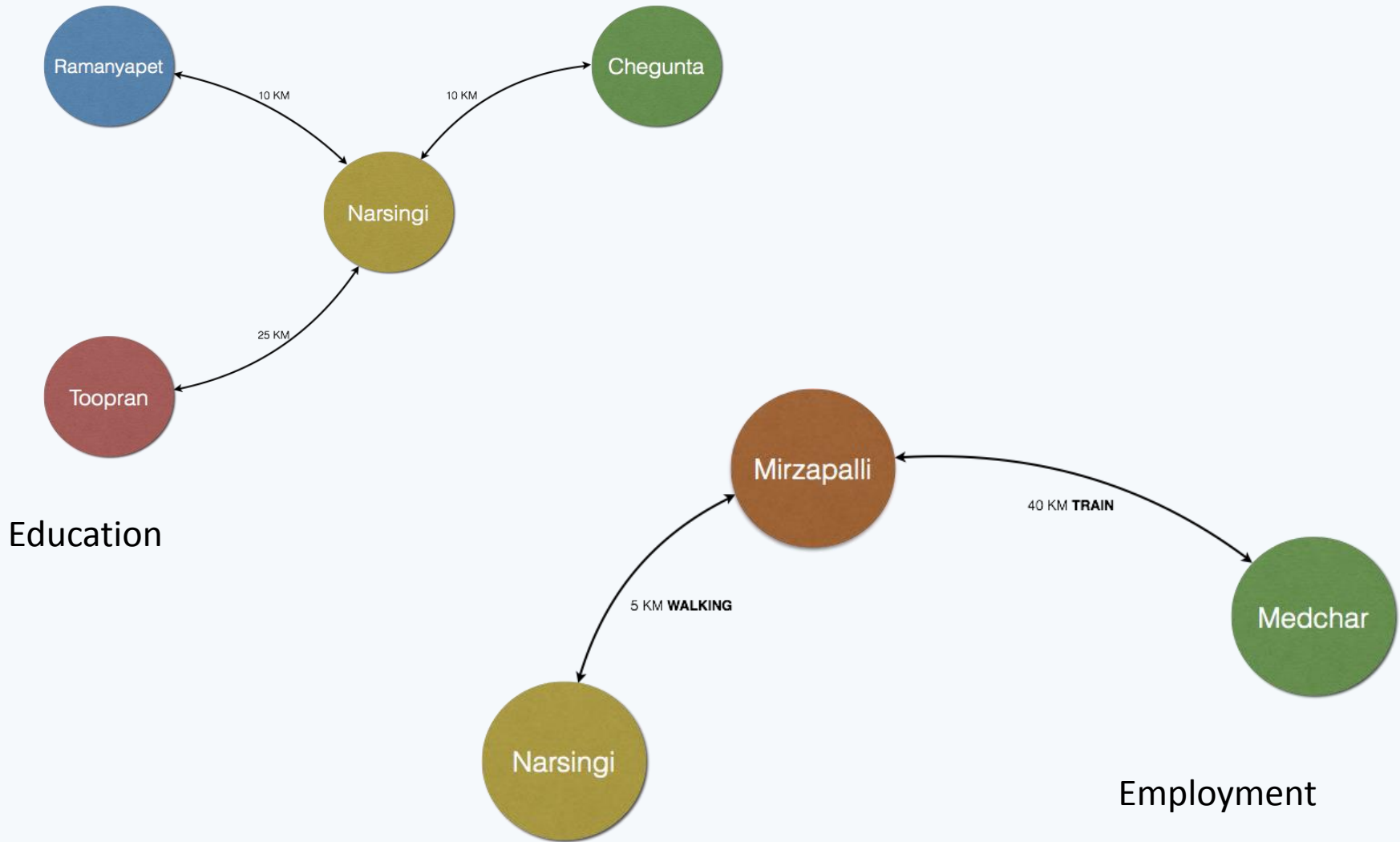

Livelihood Creation

Occupations : Farming, Cattle Sale, Poultry, Daily wage, Beedi workers, Potters, Forest nursery

Issues : Drought, No work, Low labor wage

A hand-holding department for livelihood generation

- E.g. Forest Department of Dhamtari division in Chattisgarh & Udaipur, Rajasthan
- Vermi Compost & Organic Farming



- Aloe Vera extraction and processing
- Government degraded land projects
 - Eg. Jamun trees with vegetables (Revenue with Forest department coordination)
- Agave ropes



Self Help Groups (SHGs)

- Inter-SHG lending as a pilot
- Handholding agency for SHG
- Capacity building via entrepreneurship (through NGOs or other departments)



Education

- Location, boundary wall & play Area
- Schools understaffed
- Library, Lab
- Focus on Computer Education

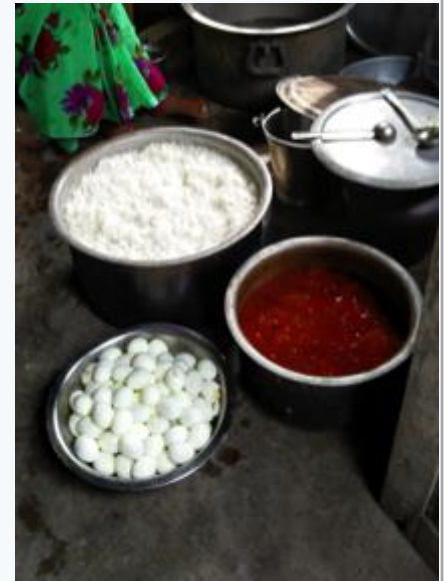

Healthcare

Services

Important Observations :

- NH44 separates village and hospital
- Surgeon & anesthetist needed for Operation Theatre in PHC – Currently unused
- Sensitization towards sanitation and cleanliness
- Vasectomy v/s tubectomy
- Institutional deliveries

Aanganwadi Centre

- ✓ Functions
- ✓ Number

Important Observations:

- Malnutrition endemic
- Building but no toilets
- No water supply
- No electricity
- Growth chart register
- Nutrition
- Immunization
- Special need children



Water & Sanitation

Drinking Water

- Underground
- Overhead tanks

Irrigation

- Rainfall, tanks, borewell
- Drip irrigation as a pilot

Sanitation

- Use of toilets not prevalent
- Drains cleaned by digging, dumping yard
- Roads on a higher elevation, difficulty in rainy season.



Water Grid Project by 2016

**CONSERVE
RETAIN
HARVEST**

SWOT

Strength

Health
Education
Sex ratio

Weakness

Unemployment

Threats

Water
shortage(irrigation)

Opportunity

Trust building
Engaging children
Entrepreneurship drive

Conclusion

- ✓ Strong fundamentals
 - Education
 - Health care
 - Anganwadi Centres
 - Sex ratio

- ✓ Challenges
 - Resistant to change
 - Low motivation

- ✓ Possible suggestions
 - Examples needed
 - Change management

**Tell me and I forget.
Teach me and I
remember. Involve
me and I learn.**

Benjamin Franklin



Thank you for listening. Any questions?

